

FILED
 GREENVILLE CO., S.C.
 Nov 26 10 56 AM '85
 DONNIE S. TANKERSLEY
 R.M.C.

JAMES & MARY JORDAN
 T 15-1-37 & 38

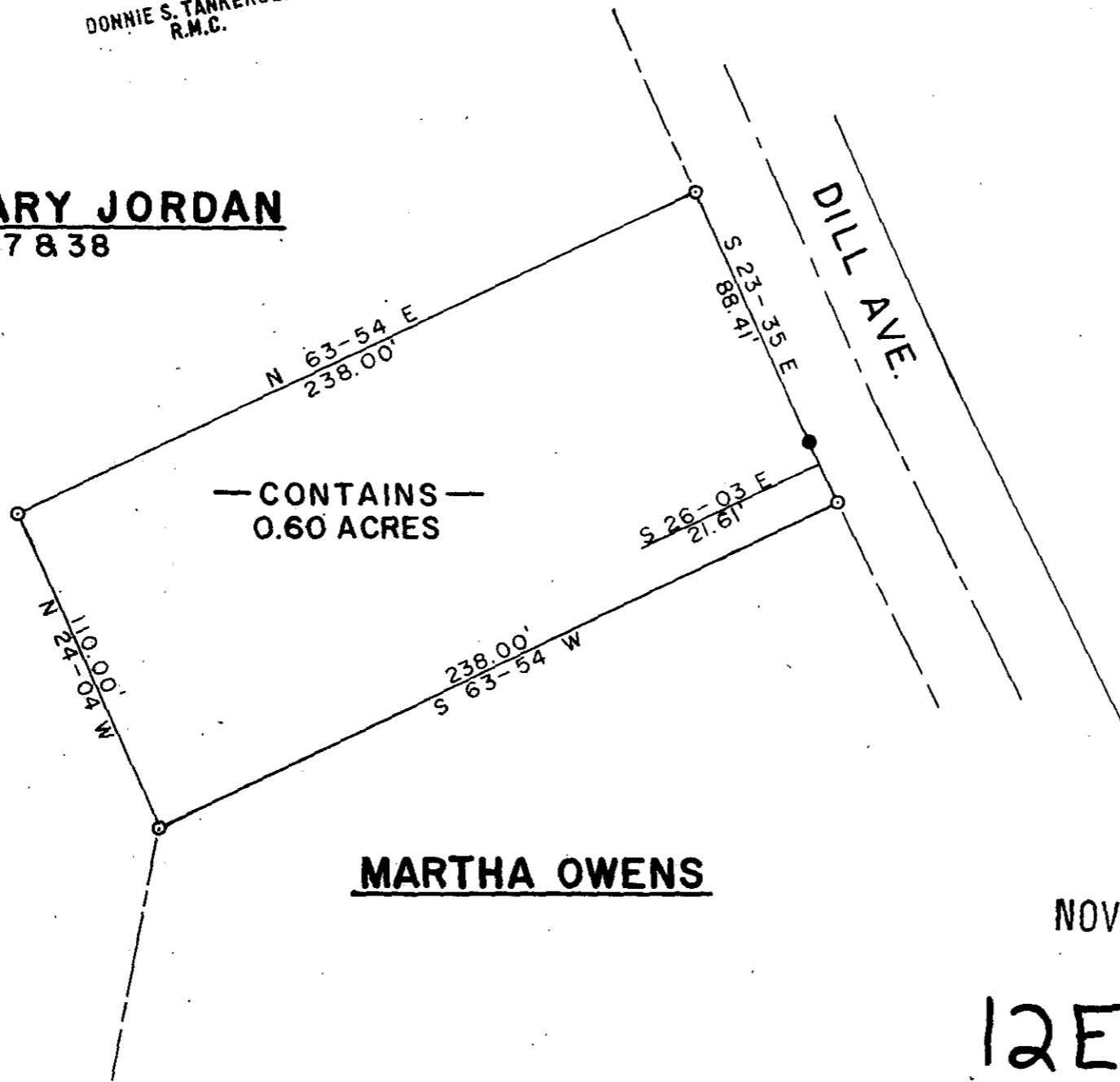

MARTHA OWENS

NOV 26 1985

12E-13

18005 ✓

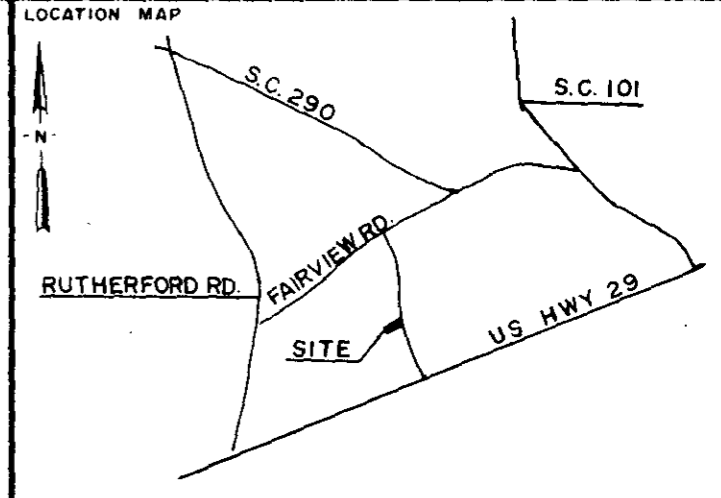
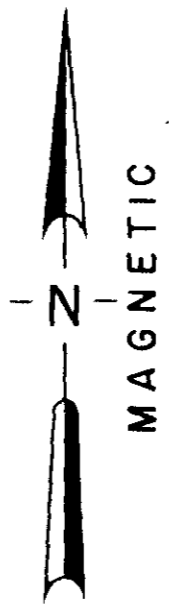

LEGEND

○	I.P. SET	△	STONE
●	I.P. FOUND	⊙	R.R. SPIKE
⊕	NAIL & CAP SET	⊛	NAIL & CAP FOUND

I hereby certify that the ratio of precision of the field survey is 1/5000 as shown hereon and the area was determined by the coordinate method of area calculation.

I hereby certify that the measurements as shown on this plat are correct and that there are no encroachments or projections other than shown.

This property is subject to all easements, zoning ordinances and rights of way, of record or not of record, if any.

REFERENCES: DEED BK 1230, P. 343
 DEED BK 1232, P. 446

PROPERTY OF
JAMES D. & MARY E. JORDAN

SURVEYED FOR
PATSY J. GOOD

GREENVILLE COUNTY SOUTH CAROLINA

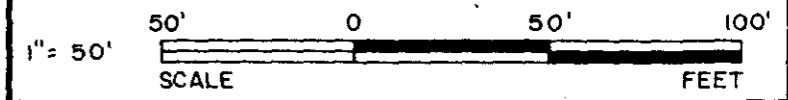

DRAWN	CHECK	DATE	JOB NO.	FB NO.
JGC	WCL	OCT. 30, 1985	1843	180

LINDSEY & ASSOCIATES
 HWY. 253 RT. 1, TAYLORS S.C. 29687
 LAND & HYDROGRAPHIC SURVEYORS



W.C. Lindsey, Jr.
 SIGNATURE DATE 10-30-85

THE PRINT MACHINE, INC. N33413

MICROFILMED